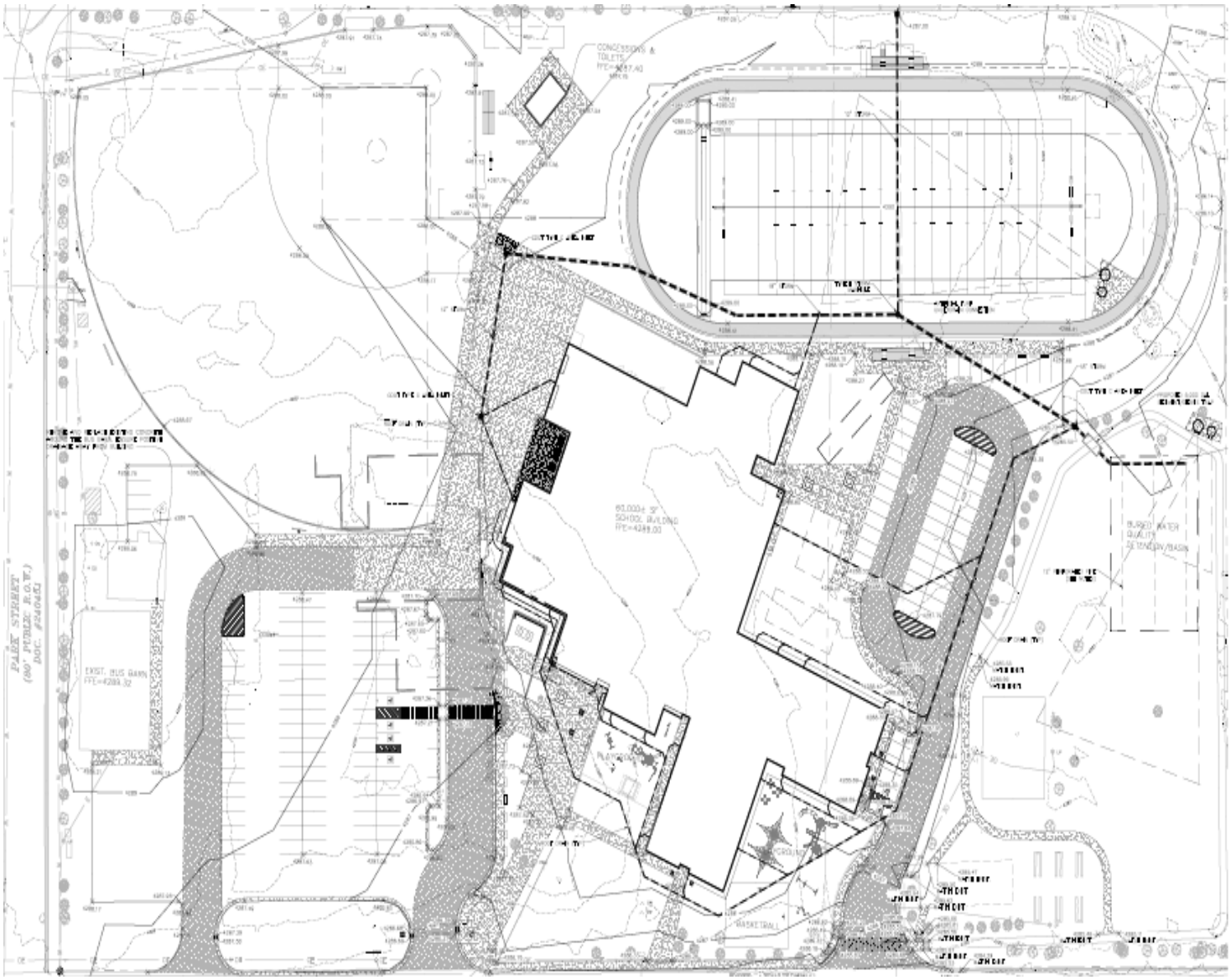
PARK STREET
(66' PUBLIC R.O.W.)
DOC. #3404(E)
EXIST. BUS BARN
FFE=4289.32
CONCESSIONS & TOILETS
FFE=4287.40
65,000± SF SCHOOL BUILDING
FFE=4289.00
BURIED WATER QUALITY SEDIMENT BASIN
BASKETBALL

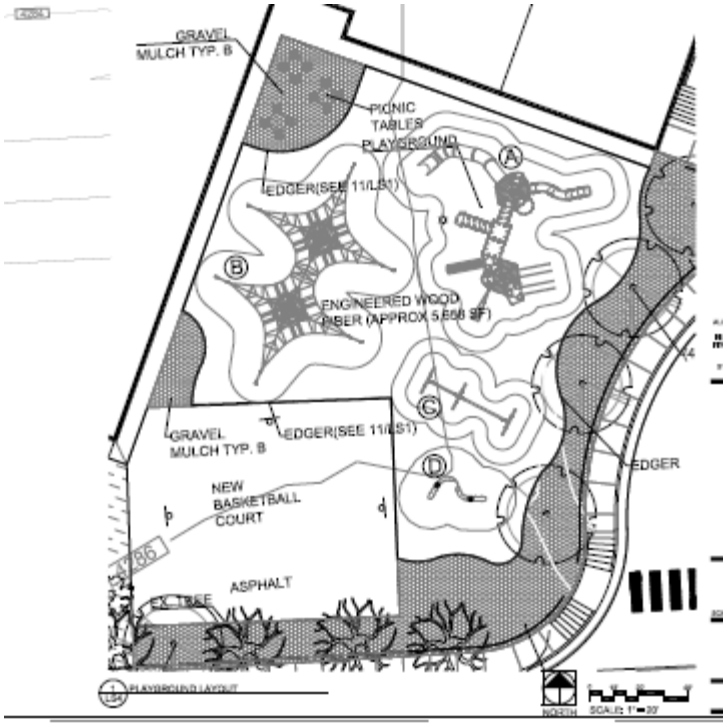
GRAVEL MULCH TYP. B
PICNIC TABLES
PLAYGROUND
A
EDGER(SEE 11/LS1)
B
ENGINEERED WOOD FIBER (APPROX 5,658 SF)
C
GRAVEL MULCH TYP. B
EDGER(SEE 11/LS1)
D
EDGER
NEW BASKETBALL COURT
ASPHALT
1 PLAYGROUND LAYOUT
NORTH
SCALE: 1" = 20'

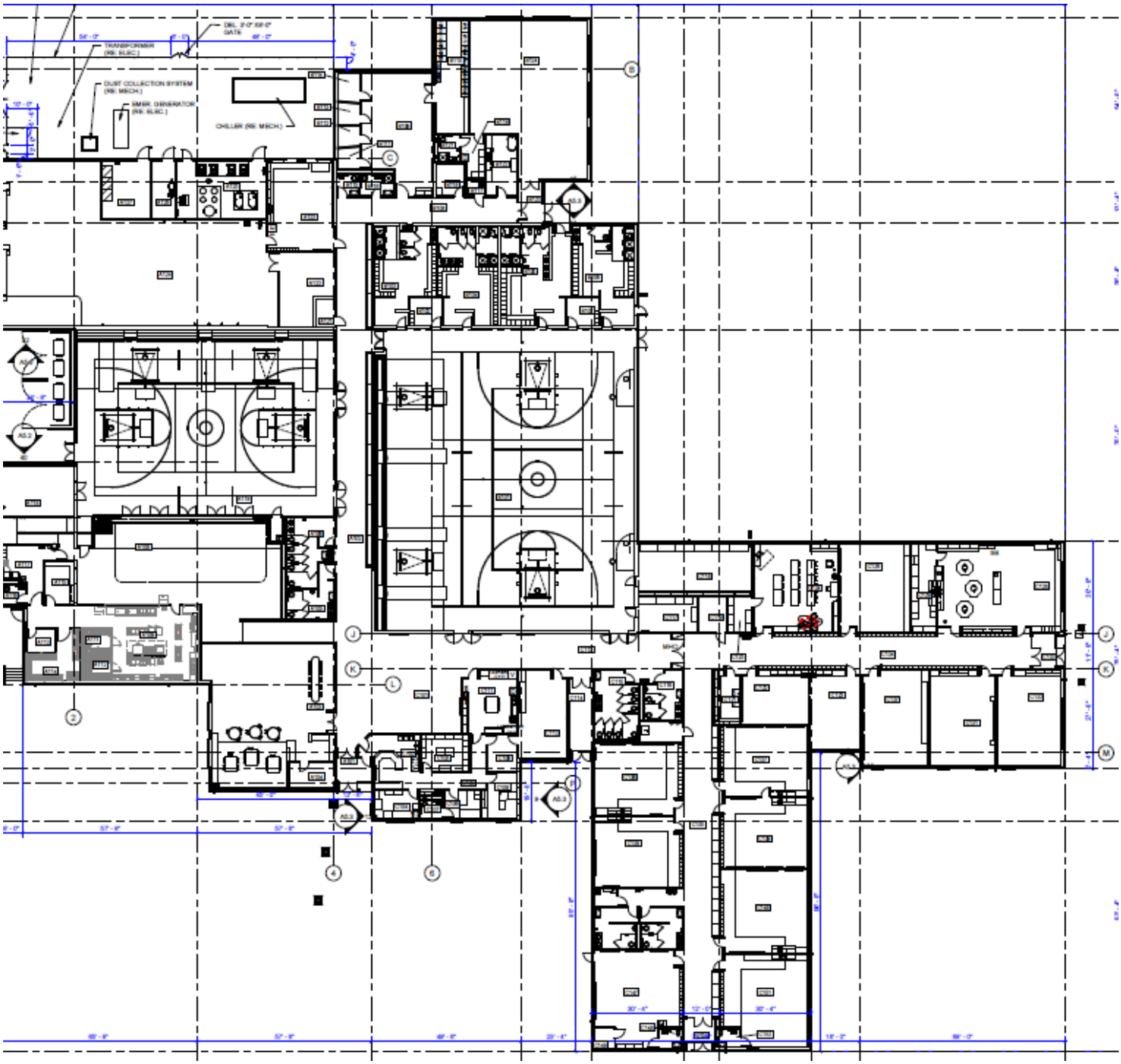
TRANSFORMER
(RE: ELEC.)
DUST COLLECTION SYSTEM
(RE: MECH.)
EMER. GENERATOR
(RE: ELEC.)
CHILLER (RE: MECH.)

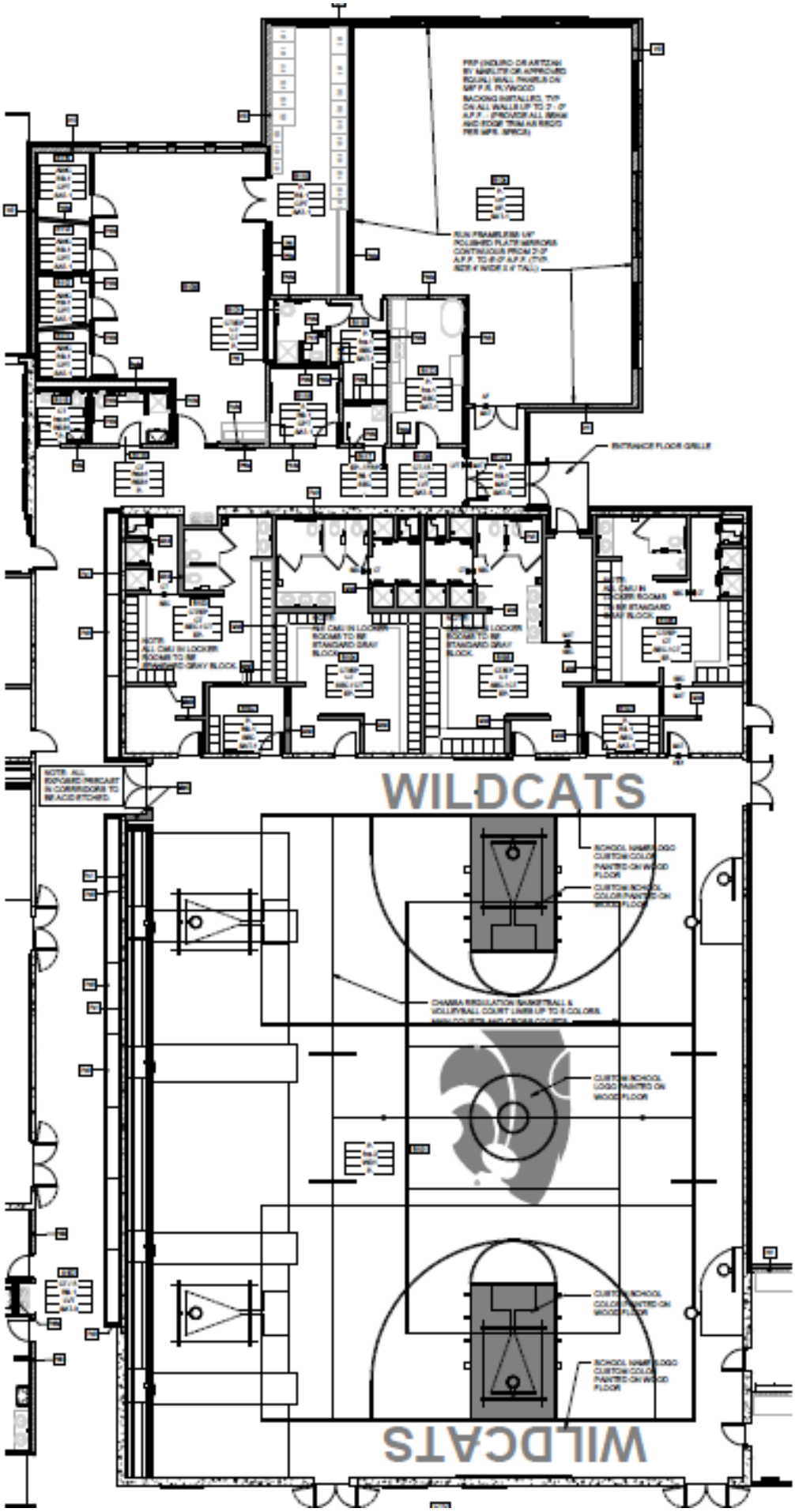
WILDCATS
WILDCATS

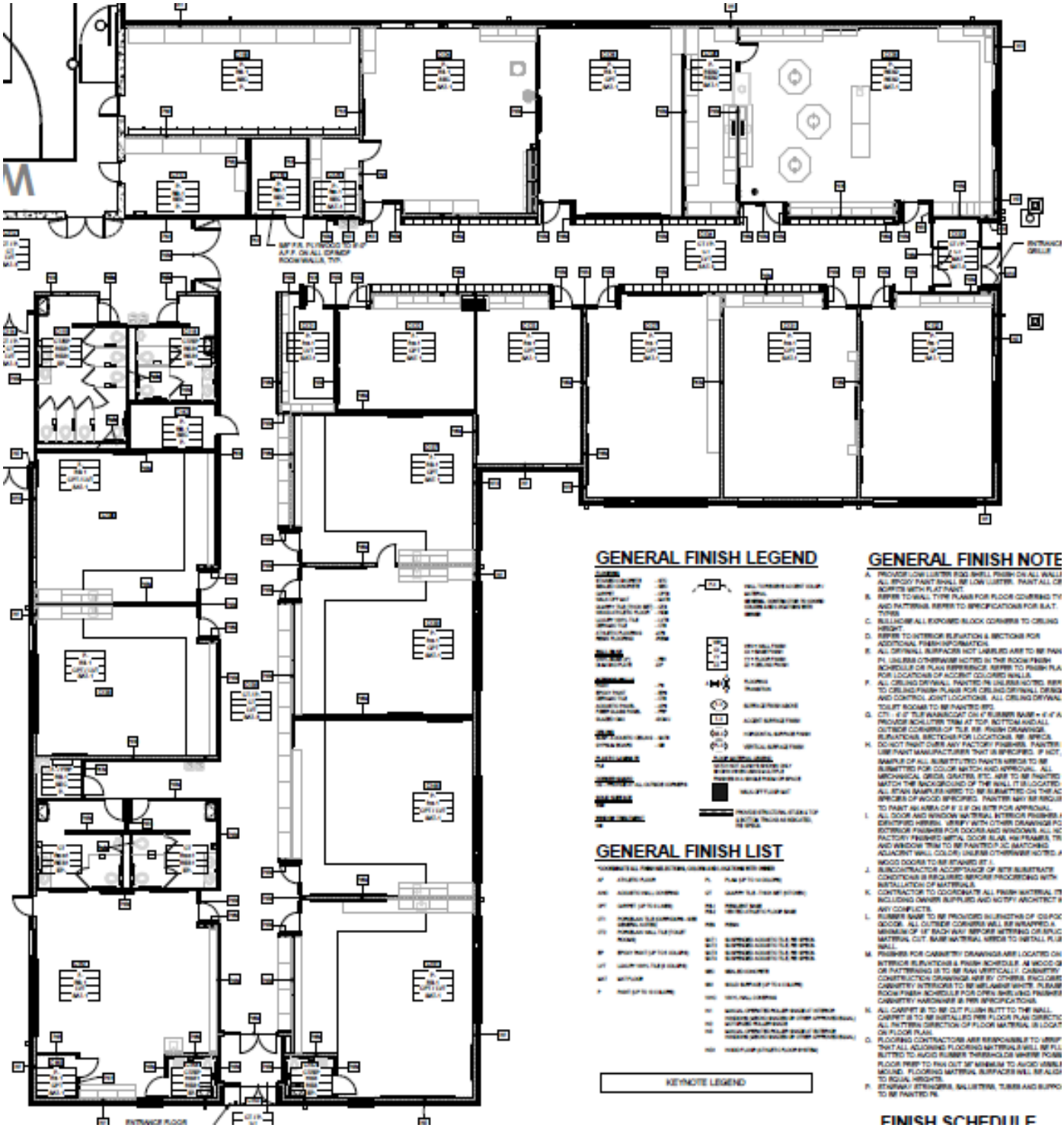

GENERAL FINISH LEGEND

GENERAL FINISH LIST

KEYNOTE LEGEND

GENERAL FINISH NOTE

FINISH SCHEDULE

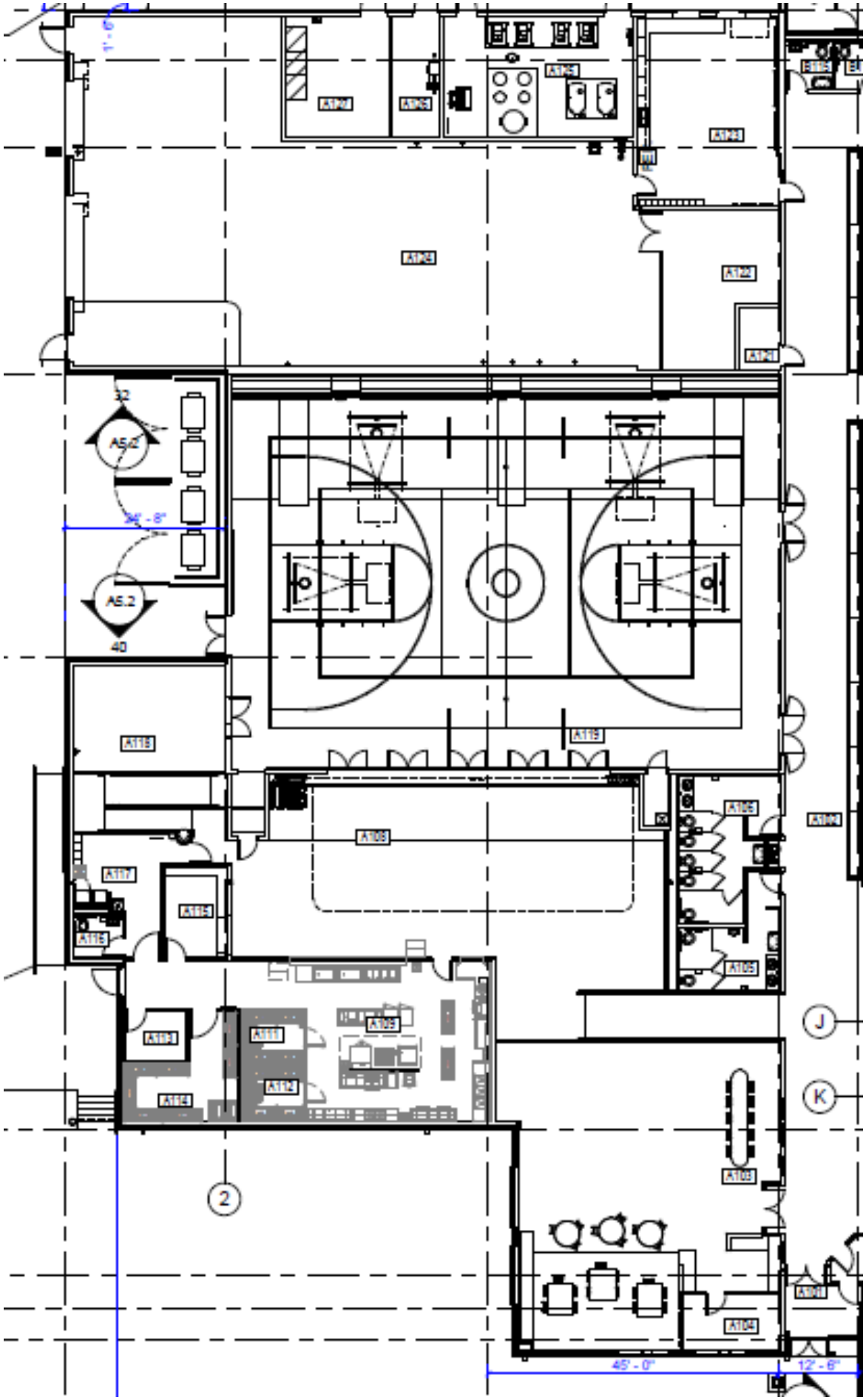
A120
A119
A118
A117
A116
A115
A114
A113
A112
A111
A109
A108
A107
A106
A105
A104
A103
A102
A101
A121
A122
A123
A124
A125
A126
A127
32
A5.2
34' - 8"
A5.2
40
J
K
2
45' - 0"
12' - 6"

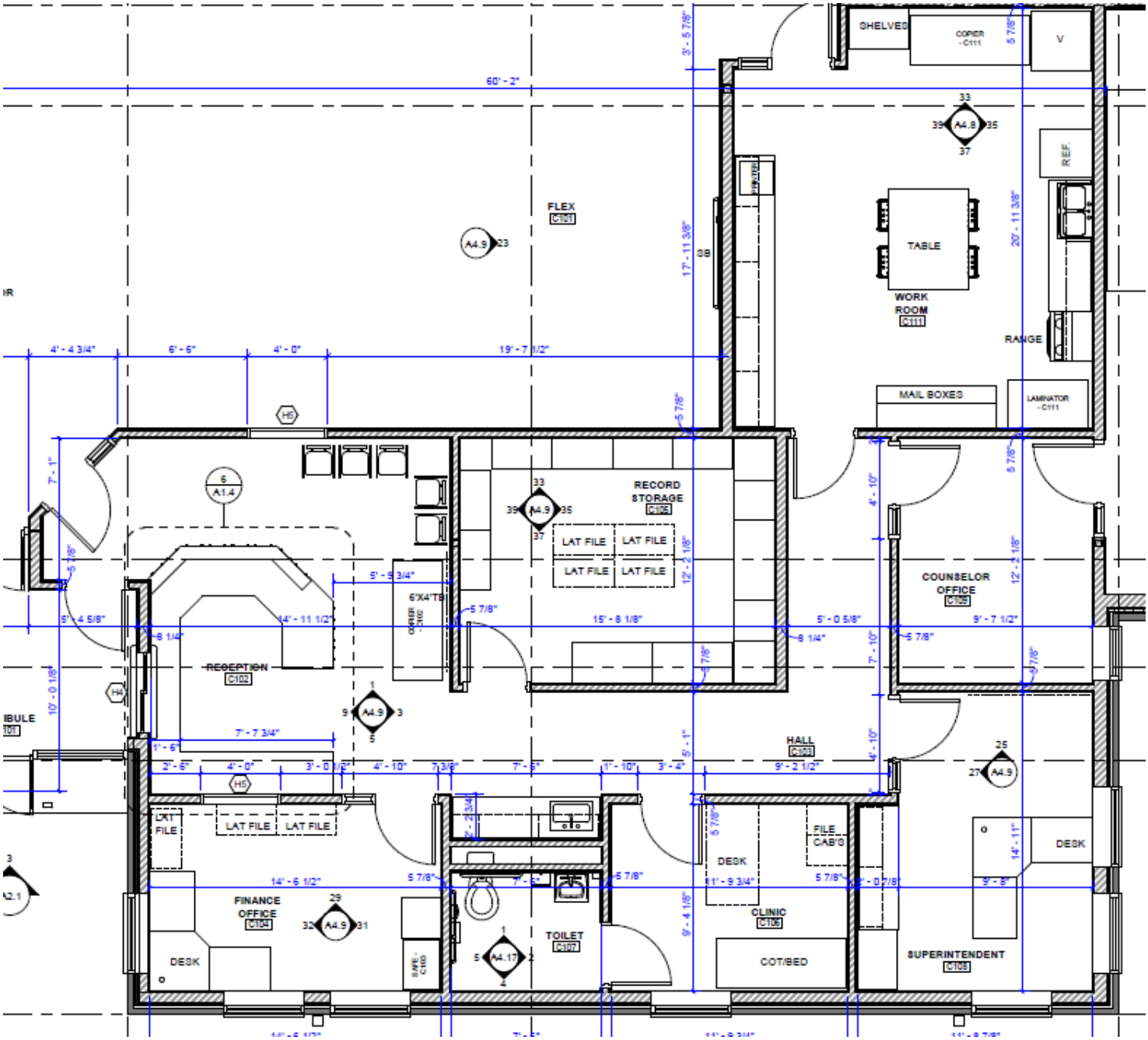
SHELVES
COPIER - C111
V
60' - 2"
A4.8
REF.
FLEX
C101
A4.9
TABLE
WORK ROOM
C111
RANGE
MAIL BOXES
LAMINATOR - C111
RECORD STORAGE
C106
LAT FILE
LAT FILE
LAT FILE
LAT FILE
COUNSELOR OFFICE
C105
A1.4
6'X4'TB
COPIER - C102
RECEPTION
C102
HALL
C103
A4.9
LAT FILE
LAT FILE
LAT FILE
FINANCE OFFICE
C104
DESK
A4.9
TOILET
C107
A4.17
DESK
FILE CAB'S
CLINIC
C108
COT/BED
SUPERINTENDENT
C109
DESK
DESK